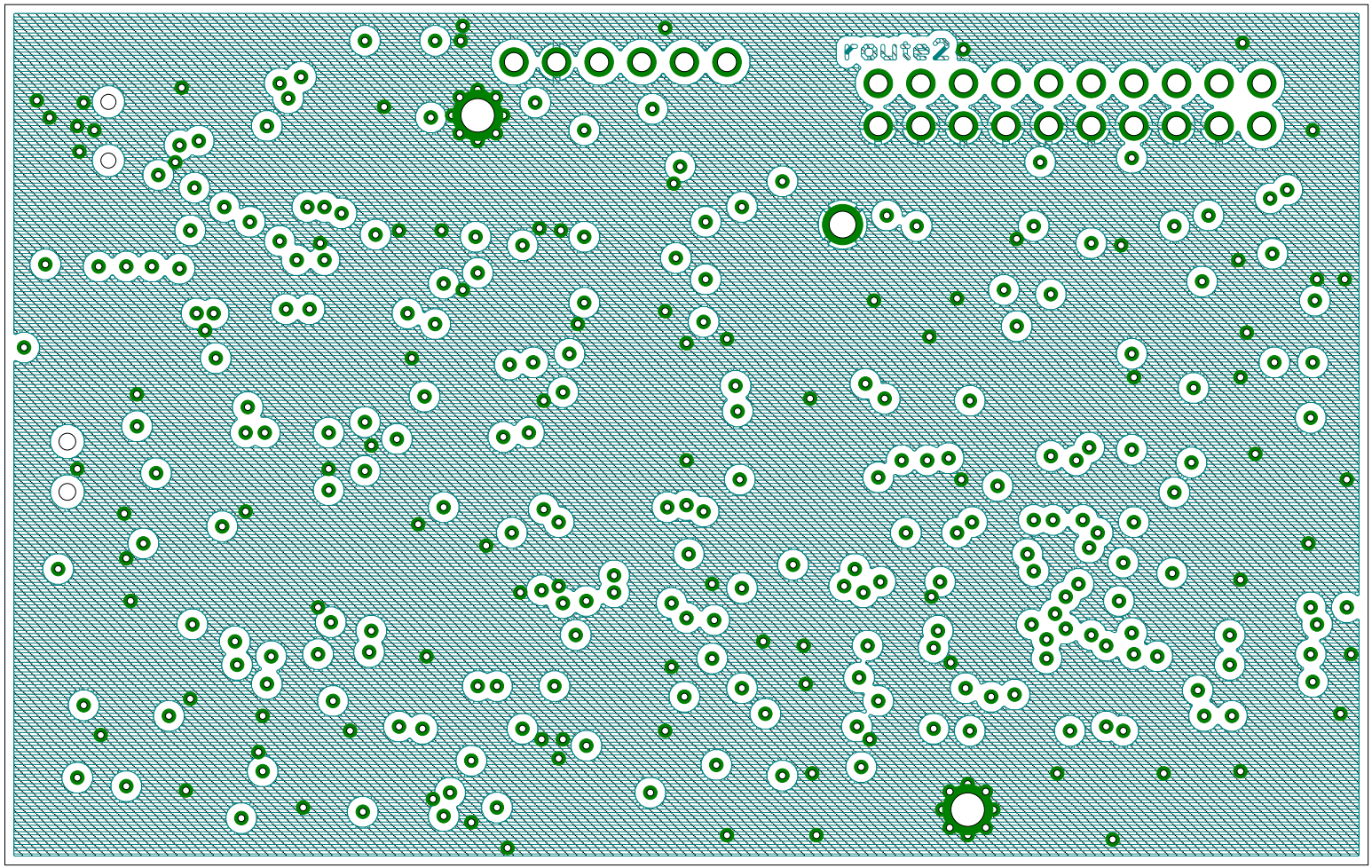IN1